ADVISOR ASSIGNMENT IN BANNER

To assign a new advisor (when advisor has not yet been entered):

Once the students requiring advisor assignment have been identified, assign advisors using the ***SGAADVR Multiple Advisors Form.***

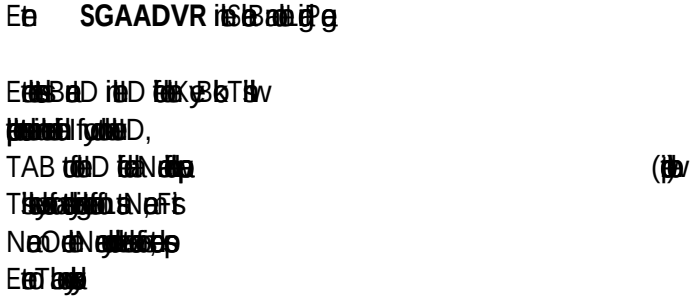

Ethel Bell D. (Ch[illegible]D is
[illegible] **MAJ1** [illegible]
[illegible] **GRAD** [illegible] **Primary**
[illegible] **SAVE** .

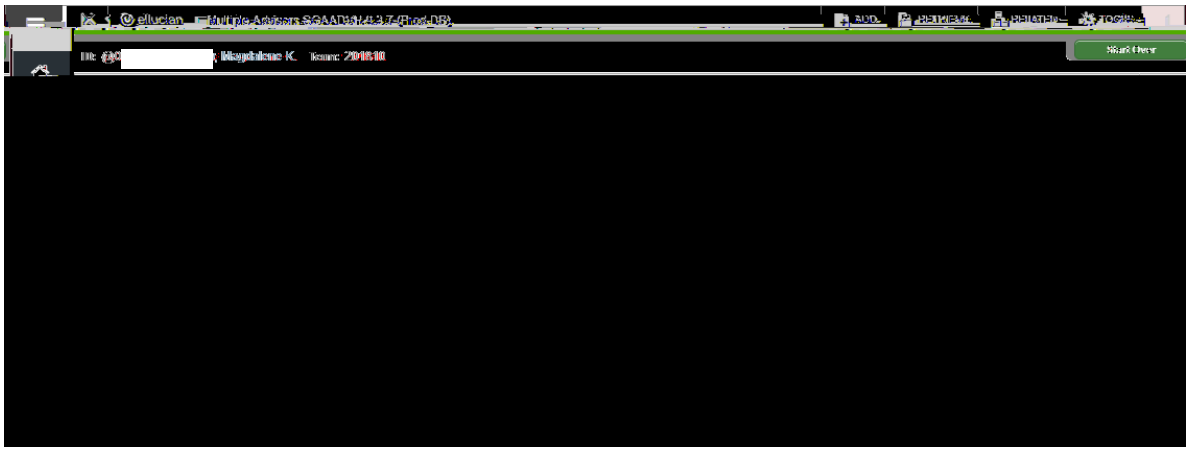

MAINTENANCE ...

...

...